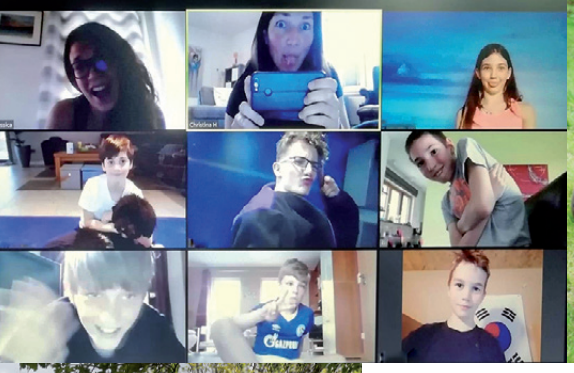

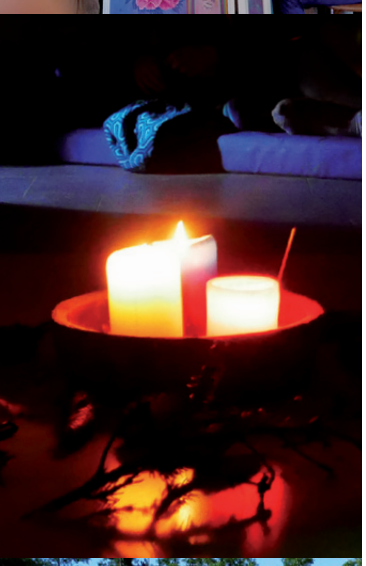

2021 Termine Events

Dec 21, 2020 – Jan 10	***Winterpause*** *der Int. Shinson Hapkido Association / ISHA winter break*
Jan 16	***CJI-Myong Sang*** *Winter-Treffen / Winter meeting – Chon-Jie-In Haus, Webern / D*
Jan 29	***Treffen der DojangleiterInnen*** */ Annual meeting of Dojang leaders – Chon-Jie-In Haus, Webern / D*
Jan 30	***Jahreshauptversammlung der Int. Shinson Hapkido Association e.V.*** */ Annual meeting of the Shinson Hapkido Association – Chon-Jie-In Haus, Webern / D*
Feb 12 – 14	*17. Int. Shinson Hapkido* ***Workshop für das 3. Dan-Programm*** */ Workshop for the 3rd Dan programme – Aachen / D*
Mar 5 – 7	*35. Int. Shinson Hapkido* ***Bu-Sabomnim Workshop*** */ Bu-Sabomnim workshop – Seligenstadt / D*
Mar 19 – 21	*Int. Shinson Hapkido* ***Frühjahrslehrgang*** */ Spring seminar – Aachen / D*
Apr 9 – 11	*51. Int. Shinson Hapkido* ***Kyosanim-Lehrgang*** */ Kyosanim seminar – Hamburg / D*
Apr 17	***CJI-Myong Sang*** *Frühlings-Treffen / Spring meeting – Chon-Jie-In Haus, Webern / D*
Apr 23 – 25	*22. Int. Shinson Hapkido* ***Kinder- und Jugend-Lehrgang*** */ Children and youngster seminar – Belgien*
Apr 30 – May 2	***Länderlehrgang Dänemark*** */ Denmark seminar / DK*
May 8	***Präsentationstermin Danprüfung 2020*** *zum 34. Ki und höheren Dangraden / Presentation date of Dan examination 2020 – Darmstadt / D*
May 15	*Jubiläum* ***20 Jahre Dojang Semmerin*** */ 20 years anniversary Dojang Semmerin / D*
May 22 – 24	*35. Int. Shinson Hapkido* ***Pfingstlehrgang*** */ Pentecoast seminar – Groß-Bieberau / D*
June 5 – 6	***Schriftliche Shinson Hapkido Danprüfung*** *zum 35. Ki und höheren Dan-Graden / Theoretical Dan examination – Darmstadt / D*
June 19 – 26	*19. Shinson Hapkido* ***Segelreise*** */ Sailing Journey – Nordsee, Wattenmeer / D*
July 10	***CJI-Myong Sang*** *Sommer-Treffen / Summer meeting – Chon-Jie-In Haus, Webern / D*
July 16 – 18	***Praktische Shinson Hapkido Danprüfung*** *zum 35. Ki und höheren Dan-Graden / Practical Dan examination (or if necessary Oct 1 – 3, 2021) – Darmstadt / D*
July 26 – Aug 22	***Sommerpause*** *der Int. Shinson Hapkido Association / ISHA summer break*
July 30 – Aug 6	*36. Int. Shinson Hapkido* ***Sommerlager*** */ Summer camp – Darmstadt, Seligenstadt / D*
Aug 5	***Große Benefiz Shinson Hapkido Kampfkunstshow*** */ Annual Shinson Hapkido charity show*
Aug 19 – Sep 11	*18. Int. Shinson Hapkido* ***Korea-Studienreise*** */ 18th ISH study tour to Korea*
Aug 21 – Sep 4	***Kreta Lehrgang*** */ Crete Seminar – Kreta / GR*
Oct 9	***CJI-Myong Sang*** *Herbst-Treffen / Autumn meeting – Chon-Jie-In Haus, Webern / D*
Oct 15	*Treffen des Int. Shinson Hapkido* ***Forschungsteams*** */ Annual meeting of the Int. Shinson Hapkido research team – Chon-Jie-In Haus, Webern / D*
Oct 16 – 17	*36. Int. Shinson Hapkido* ***Dan-Lehrgang*** */ Black belt seminar – Griesheim / D*
Oct 22 – 24	*9. Int. Shinson Hapkido* ***Sabomnim Workshop*** */ Sabomnim workshop – Seligenstadt / D*
Nov 5 – 7	*Int. Shinson Hapkido* ***Herbstlehrgang*** */ Autumn seminar – Hamburg / D*
Nov 19 – 21	*52. Int. Shinson Hapkido* ***Kyosanim-Lehrgang Süd*** */ Kyosanim seminar south*
Nov 28	*35.* ***Hofbasar für die Altenhilfe*** *im Hof des Internationalen Zentrumsdojangs / Yard sale and charity basar for the benefit of the elders – Darmstadt / D*
Dec 17	*ggf. Shinson Hapkido Dan-Nachprüfung / Dan review – Darmstadt / D*
Dec 18	*36. Int. Shinson Hapkido* ***Benefiz-Jahresabschlussfeier*** */ Charity gala – Griesheim / D*

International Shinson Hapkido Association. e.V., Liebigstraße 27, D-64293 Darmstadt, +49 (0)6151 294703, info@shinsonhapkido.org

January 2021 / Terminänderungen sind möglich und werden rechtzeitig bekannt gegeben. Sie sind auch unter www.shinsonhapkido.org zu finden. / Schedule changes are possible and will be announced in good time. They can also be found in www.shinsonhapkido.org!